

# CHESHIRE HISTORIC TOWNS SURVEY

## Alderley Edge and Nether Alderley

### Archaeological Strategy



2003

# CHESHIRE HISTORIC TOWNS SURVEY

## *Alderley Edge and Nether Alderley*

### *Archaeological Strategy*

2003

Environmental Planning  
Cheshire County Council  
Backford Hall  
Backford  
Chester  
CH1 6PZ

*These reports are the copyright of Cheshire County Council and English Heritage. We would like to acknowledge the assistance of Dr Chris Lewis, University of Liverpool; Mr R E Birkett of the Macclesfield Historical Society and Mr J T Bever, G P Walker and Mrs N Morton of the Wilmslow Historical Society, in the preparation of these reports. The archive is held by the Cheshire County Sites and Monuments Record.*

*The Ordnance Survey mapping within this document is provided by Cheshire County Council under licence from the Ordnance Survey, in order to fulfil its public function to make available Council held public domain information. The mapping is intended to illustrate the spatial changes that have occurred during the historical development of Cheshire towns. Persons viewing this mapping should contact Ordnance Survey copyright for advice where they wish to licence Ordnance Survey mapping/map data for their own use. The OS web site can be found at [www.ordsvy.gov.uk](http://www.ordsvy.gov.uk)*

# Alderley Edge & Nether Alderley: Archaeological Statement

## 1 Archaeological Potential

1.1 The conclusion from the Assessment of Alderley Edge and Nether Alderley is that given the dispersed, pre-industrial settlement patterns of the towns, an Area of Archaeological Potential is impractical and inappropriate to define. The archaeological potential of these towns will therefore be considered in terms of sites identified in the County Sites and Monuments Record.

## 2 Existing Designations (Figure 1)

<b>Alderley Edge</b>	
<b>Scheduled Ancient Monuments</b>	One - Chorley Old Hall and fishponds (SAM 13497).
<b>Listed Buildings</b>	Grade I – Chorley Old Hall Grade II* - St Philip's Church Grade II - Nineteen
<b>Conservation Areas</b>	Two - Alderley Edge, and Alderley Edge - Davey Lane.
<b>Registered Parks and Gardens</b>	None.

<b>Nether Alderley</b>	
<b>Scheduled Ancient Monuments</b>	Two - the churchyard cross of St Mary's (SAM 30363) and the medieval cross at Nether Alderley crossroads (SAM 25708).
<b>Listed Buildings</b>	Grade I – St Mary's Church Grade II* - the Church Hall, Mill, Soss Moss Farmhouse, and the Old Hall. Grade II – Thirty One
<b>Conservation Areas</b>	One – Nether Alderley, including St Mary's church, the water mill, and Old Hall.
<b>Registered Parks and Gardens</b>	None.

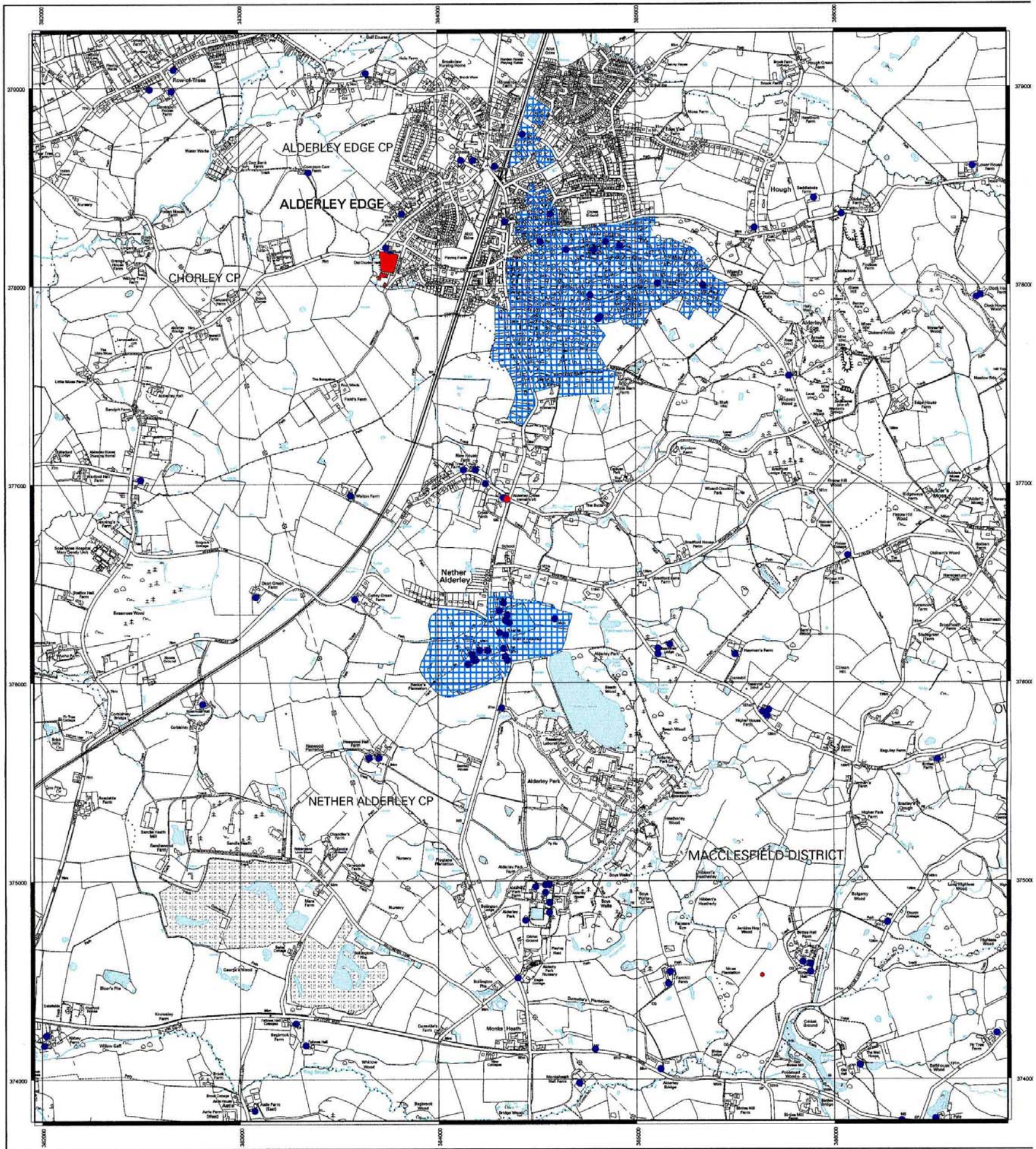

1:18000

Figure 1: Alderley Edge and Nether Alderley Existing Designations

0 0.5 1 Kilometres

- Scheduled Ancient Monument
- Listed Building
- Conservation Area

This map is reproduced from Ordnance Survey material with the permission of Ordnance Survey on behalf of Her Majesty's Stationer © Crown Copyright. Unauthorised reproduction infringes Crown Copyright and may lead to prosecution or civil proceedings. Cheshire County Council, Environmental Planning, LA076503, 2002