

CHESHIRE HISTORIC TOWNS SURVEY

Crewe

Archaeological Strategy



2003

CHESHIRE HISTORIC TOWNS SURVEY

Crewe

Archaeological Strategy

2003

Environmental Planning
Cheshire County Council
Backford Hall
Backford
Chester
CH1 6PZ

These reports are the copyright of Cheshire County Council and English Heritage. We would like to acknowledge the assistance of Dr Chris Lewis, University of Liverpool, in the preparation of these reports. The archive is held by the Cheshire County Sites and Monuments Record.

The Ordnance Survey mapping within this document is provided by Cheshire County Council under licence from the Ordnance Survey, in order to fulfil its public function to make available Council held public domain information. The mapping is intended to illustrate the spatial changes that have occurred during the historical development of Cheshire towns. Persons viewing this mapping should contact Ordnance Survey copyright for advice where they wish to licence Ordnance Survey mapping/map data for their own use. The OS web site can be found at www.ordsvy.gov.uk

Crewe: Archaeological Statement

1 Archaeological Potential

1.1 The conclusion from the Assessment of Crewe is that given the dispersed, pre-industrial settlement pattern of the town and pending a systematic survey of its industrial remains, an Area of Archaeological Potential is impractical and inappropriate to define. The archaeological potential of the town will therefore be considered in terms of sites identified in the County Sites and Monuments Record.

2 Existing Designations (Figure 1)

Scheduled Ancient Monuments	One – Moated site and fishpond north east of Wood Farm (SAM 30360)
Listed Buildings	Grade II - 30
Conservation Areas	One – Crewe Green
Registered Parks and Gardens	Two – Queens Park (Number 4146, Grade II) and Crewe Hall (Number 1020, Grade II)

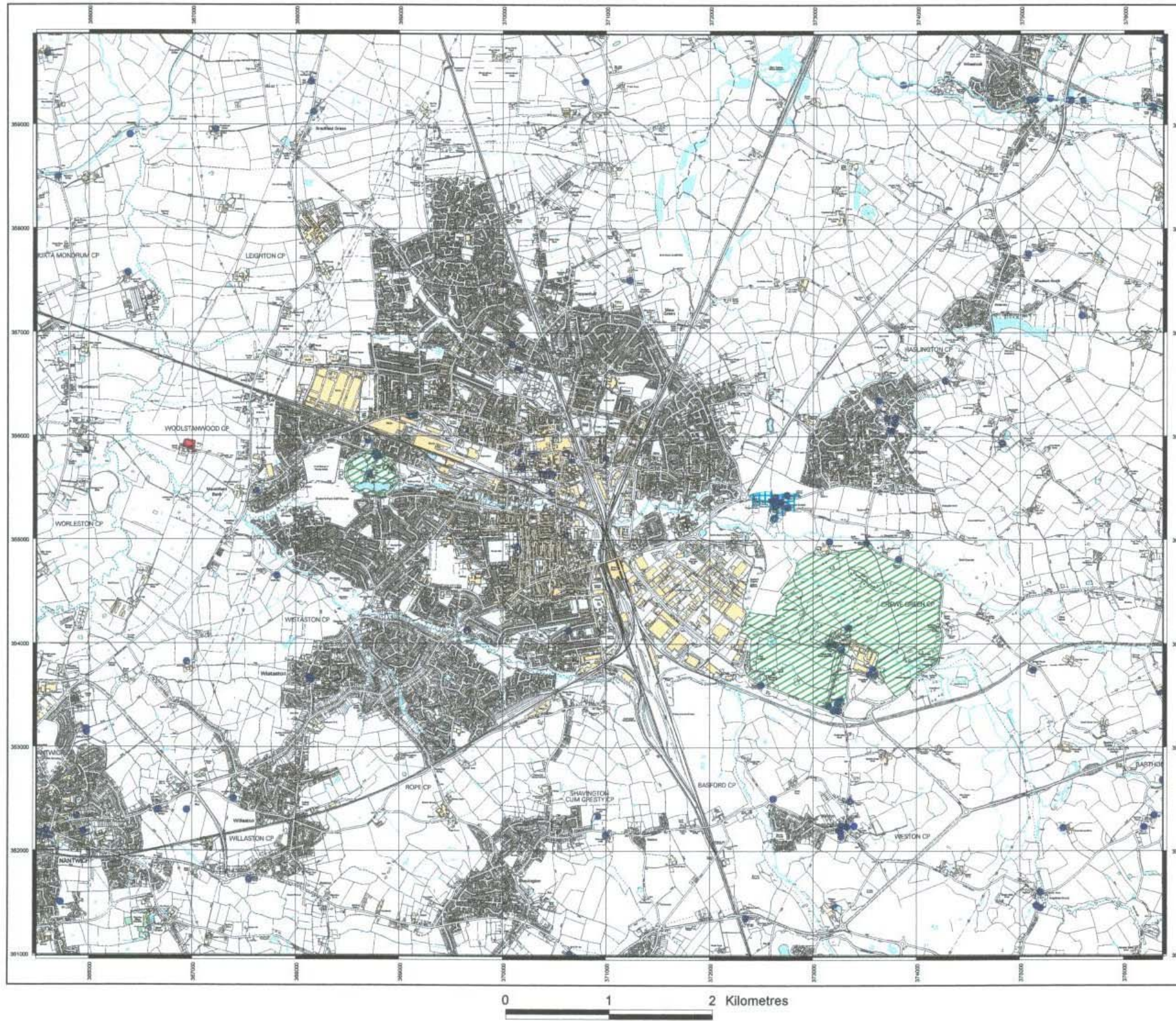





Figure 1: Crewe Existing Designations

-  Registered Garden
-  Scheduled Ancient Monument
-  Listed Building
-  Conservation Area

1:35000

This map is reproduced from Ordnance Survey material with the permission of Ordnance Survey on behalf of Her Majesty's Stationer © Crown Copyright. Unauthorised reproduction infringes Crown Copyright and may lead to prosecution or civil proceedings. Cheshire County Council. Environmental Planning LA076503. 2002